



KENTLANDS MARKET SQUARE





KENTLANDS

MARKET SQUARE

H&R Retail and Kimco Realty are proud to present Kentlands Market Square, located in Montgomery County, Maryland. As the premier retail and dining destination in the Gaithersburg market, Kentlands Market Square offers an exceptional experience for shoppers and diners alike.

Location:

- Whole Foods-anchored shopping center, conveniently located in the heart of the Kentlands trade area.
- In September 2019, Cinépolis opened its first theater in the Washington, D.C. Metro market at Kentlands Market Square.
- Strong daytime population with over **173,000** people in the primary trade area.
- **250,000**-square-foot restaurant and retail shopping center with proven high-volume sales.
- Excellent demographics throughout the surrounding trade area, supporting strong retail and restaurant performance.

The Market

DENSE
POPULATION



149,606
people

STRONG
INCOMES



\$173,617
average household income

STRONG DAYTIME
POPULATION



173,590
people

EDUCATED
CONSUMER



70.1%
college degree or higher



37.7 Million SF of Retail GLA
in the Gaithersburg, MD market



\$1.7B Total retail expenditure
in the primary trade area

THE TENANTS



MARKET AERIAL

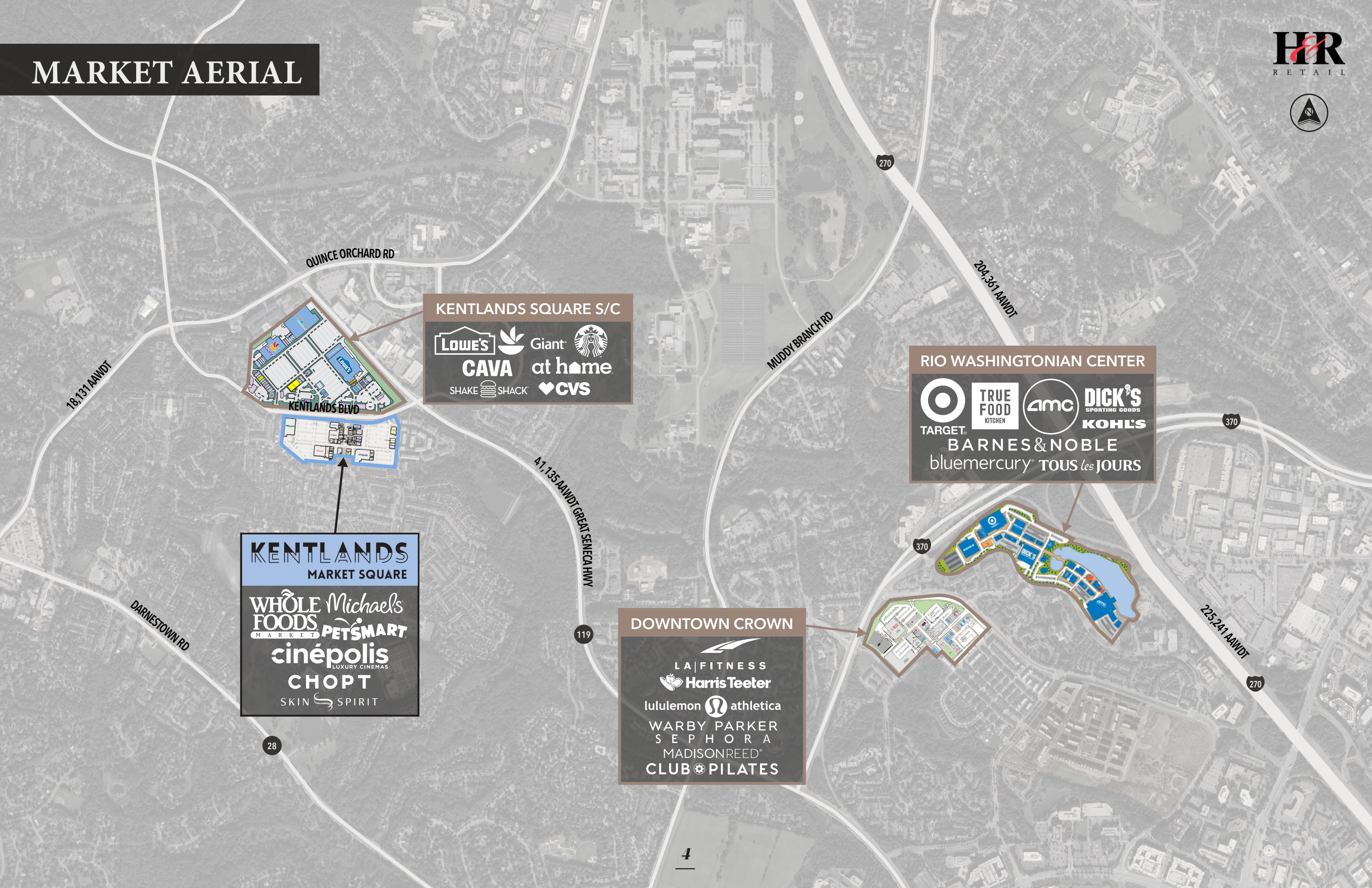

KENTLANDS SQUARE S/C

- LOWE'S
- CAVA
- SHAKE SHACK
- Giant
- at home
- Starbucks
- CVS

RIO WASHINGTONIAN CENTER

- TARGET
- TRUE FOOD KITCHEN
- amc
- DICK'S SPORTING GOODS
- KOHL'S
- BARNES & NOBLE
- bluemercury
- TOUS les JOURS

KENTLANDS MARKET SQUARE

- WHOLE FOODS MARKET
- Michaels
- PETSMART
- cinépolis LUXURY CINEMAS
- CHOPT
- SKIN & SPIRIT

DOWNTOWN CROWN

- LA FITNESS
- Harris Teeter
- lululemon
- athletica
- WARBY PARKER
- SEPHORA
- MADISON REED
- CLUB PILATES

ZOOM IN AERIAL



QUINCE ORCHARD RD

18,131 AAWDT

41,135 AAWDT GREAT SENECA HWY

124

KENTLANDS SQUARE S/C

KENTLANDS
MARKET SQUARE

KENTLANDS BLVD

119

LEGEND

- KIMCO
- SAUL CENTERS

SITE PLAN

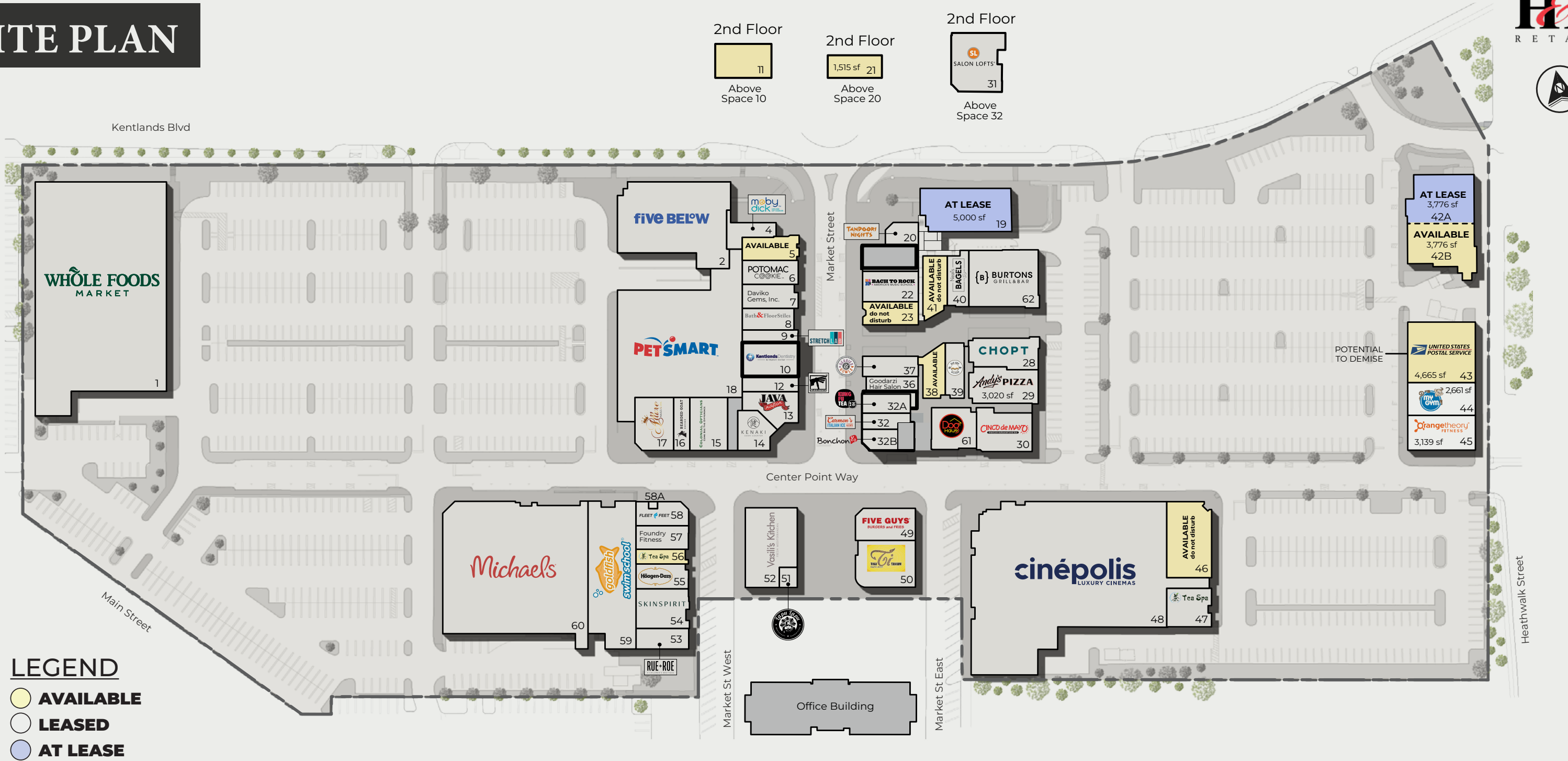

UNIT	TENANT	SIZE	UNIT	TENANT	SIZE	UNIT	TENANT	SIZE	UNIT	TENANT	SIZE	UNIT	TENANT	SIZE	UNIT	TENANT	SIZE
1	Whole Foods Market	35,868	12	Warhammer	900	22	Bach to Rock	2,100	37	Berries & Bowls	1,420	46	AVAILABLE	4,150	56	Tea Spa Wellness Center	1,322
2	Five Below	10,500	13	Java Nation	2,017	23	AVAILABLE	1,604	38	AVAILABLE	1,415	47	Tea Spa Wellness Center	2,150	57	Foundry Fitness	1,896
4	Moby Dick	1,575	14	Kenaki - Sushi Counter	1,875	28	Chopt	2,605	39	Ranken Ramen	1,300	48	Cinépolis	34,052	58	Fleet Feet	1,925
5	AVAILABLE	1,612	15	Colonial Opticians	1,782	29	Andy's Pizza	3,030	40	Neals Bagels	1,433	49	Five Guys	2,296	59	Goldfish Swimschool	8,628
6	Potomac Cookie	1,200	16	Bearded Goat	1,019	30	Cinco de Mayo	2,800	41	AVAILABLE	1,802	50	Thai Tanium	3,704	60	Michaels	23,296
7	Daviko Gems, Inc.	1,200	17	Allure Nails	2,544	31	Salon Lofts (2nd Level)	3,614	42A	AT LEASE	3,776	51	Lapu Lapu	325	61	Dog Haus Bier Garten	2,330
8	Bath & Floor Stiles, Inc.	1,676	18	PetSmart	18,741	32	Carmen's Italian Ice	1,542	42B	AVAILABLE	3,776	52	Vasilis Kitchen	4,341	62	Burton's Grill	5,000
9	StretchLAB	1,200	19	AT LEASE	5,000	32A	Kung Fu Tea		43	AVAILABLE	4,665	53	Rue+Roe	1,157	TOTAL242,149		
10	Kentlands Dentistry	1,800	20	Tandoori Nights	2,535	32B	Bon Chon	1,543	44	My Gym	2,661	54	Skin Spirit	2,286			
11	AVAILABLE (2nd Level)	1,800	21	AVAILABLE (2nd Level)	1,515	36	Goodarzi Hair Salon	1,200	45	Orangetheory Fitness	3,139	55	Haagen-Dazs	1,197			

SITE PLAN

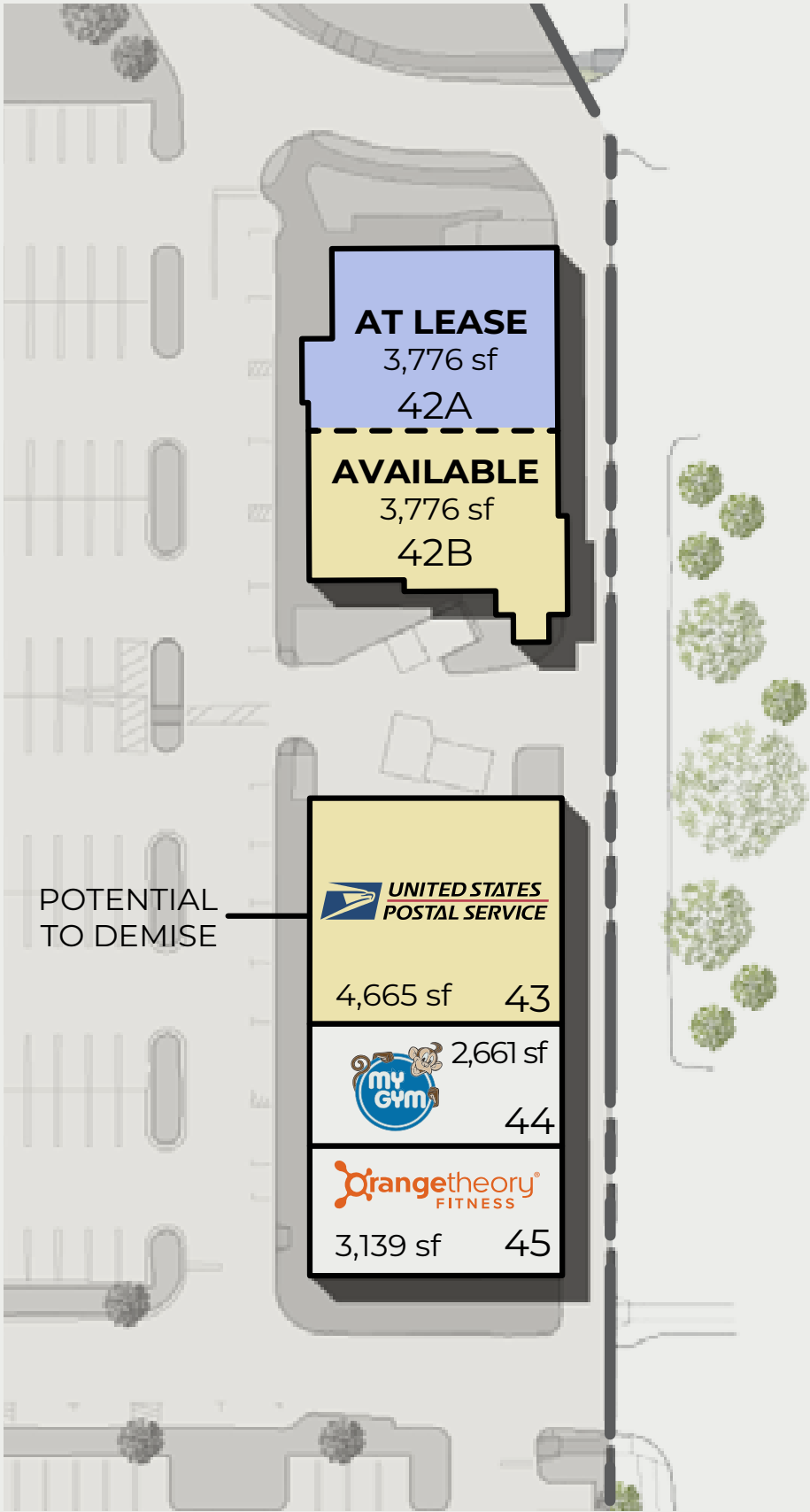

SPACE 42



SPACE 43





KENTLANDS

MARKET SQUARE

	3-Mile Radius	5-Mile Radius	10-Mile Radius
Population	109,208	291,360	680,333
Average Household Income	\$175,918	\$168,574	\$188,129
Median Household Income	\$120,864	\$117,566	\$133,550
Income Above \$150,000	12.9%	13.1%	13.7%
Median Home Value	\$687,977	\$624,796	\$662,775
Total Daytime Population	131,491	284,370	662,111
<div>27.9%</div> <div>Affluent & Educated</div> <div>Age 35–54, College Educated, Children At Home, Above Average Tech</div>		<div>26.2%</div> <div>Sophisticated Empty Nesters</div> <div>Age 45–64, Executives & Professionals, Grown Children, High Levels of Disposable Income</div>	

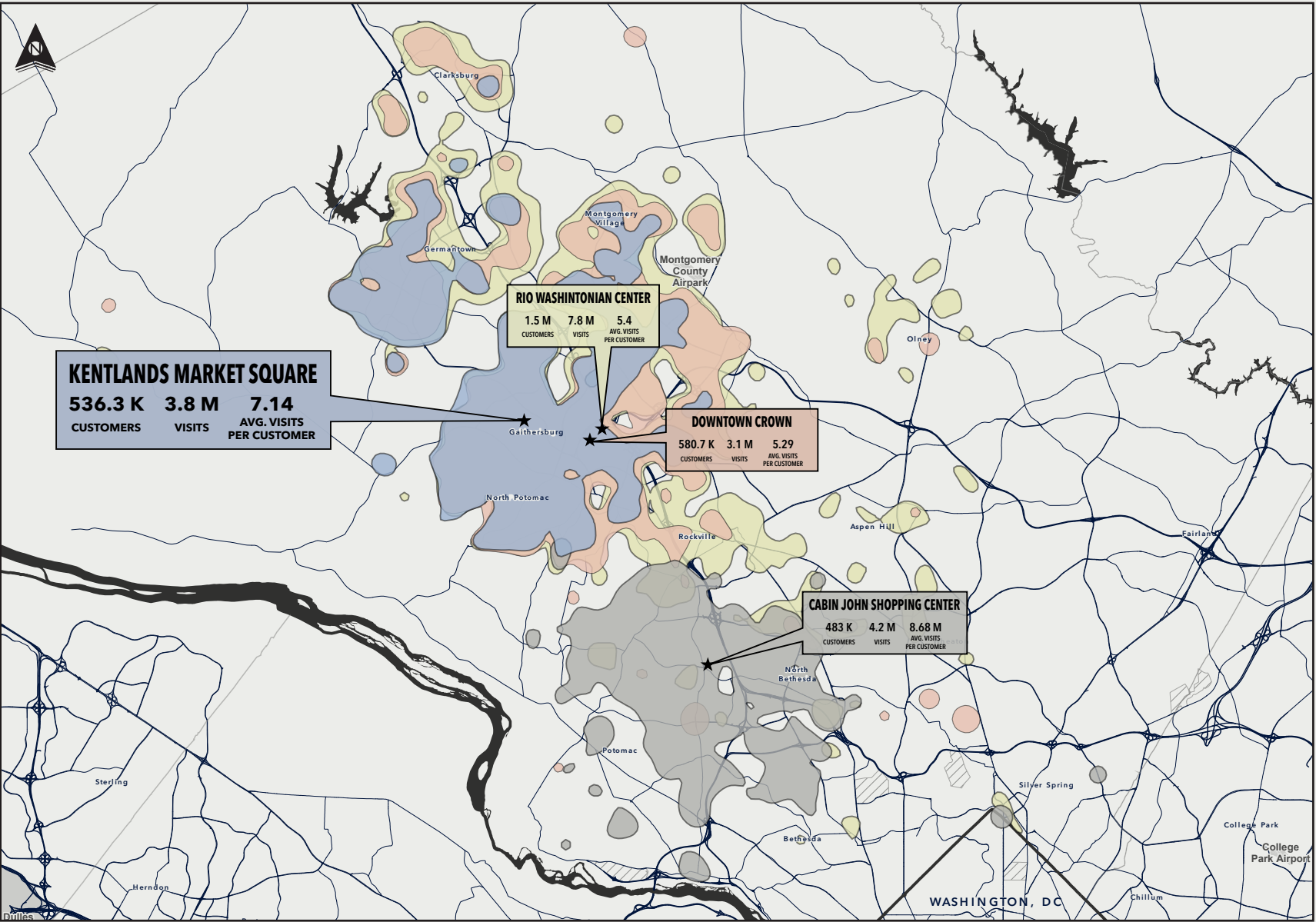

CENTER	CUSTOMERS	VISITS	AVG. VISITS PER CUSTOMER	AVG. DWELL TIME	VISITS PER SQUARE FEET
KENTLANDS MARKET SQUARE	536.3 K	3.8M	7.14	50 min	15.79
RIO WASHINGTONIAN CENTER	1.5M	7.8M	5.4	82 min	10.29
DOWNTOWN CROWN	580.7 K	3.1M	5.29	58 min	12.11
CABIN JOHN SHOPPING CENTER	483 K	4.2M	8.68	33 min	17.46
FEB 1ST, 2024 - JAN 31ST, 2025 VOL: 60% 50 MI					

KENTLANDS MARKET SQUARE



FOR LEASING INFORMATION:

HARPER SIGMAN
D: 240.442.2367
hsigman@hrretail.com

RAY SCHUPP
D: 240.482.3611
rschupp@hrretail.com

BRADLEY BUSLIK
D: 240.482.3609
bbuslik@hrretail.com

SEBASTIAN RESTIFO
D: 240.482.3602
srestifo@hrretail.com